

Planning Permit No. B/spl-B/361/2003
APPROVED
 SUBJECT TO THE CONDITIONS IN THIS OFFICE LETTER.
 No. B-2/412/02 Date - 8-2003
 FOR MEMBER SECRETARY
 CHENNAI METROPOLITAN
 DEVELOPMENT AUTHORITY
 CHENNAI-600 008.

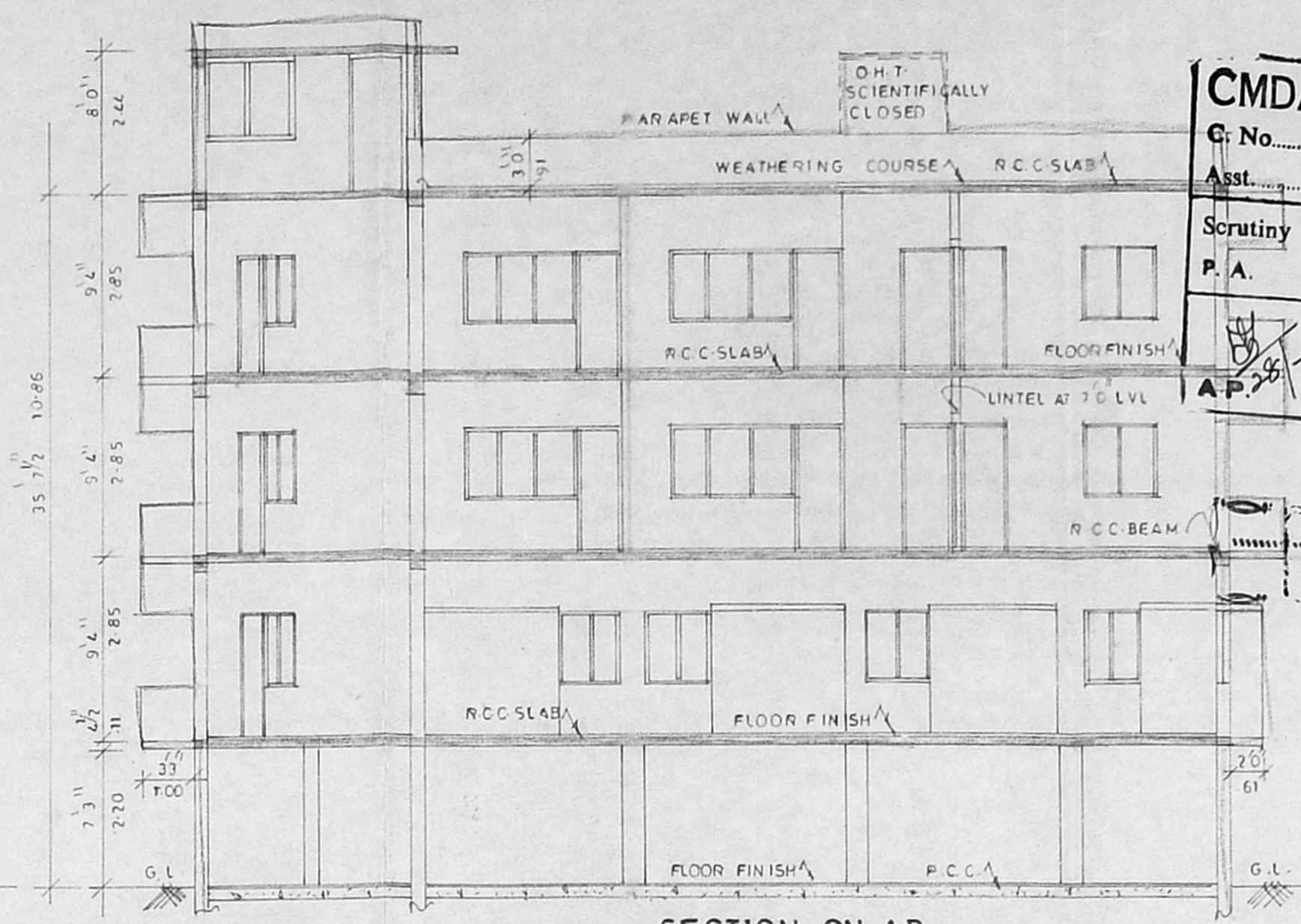

CMDA (B) No. 1
 G. No. B-2/A/12/10
 Asst. Scrutiny P.A. MZ 25/7/03
 A.P. 28/7/03
 D.P.

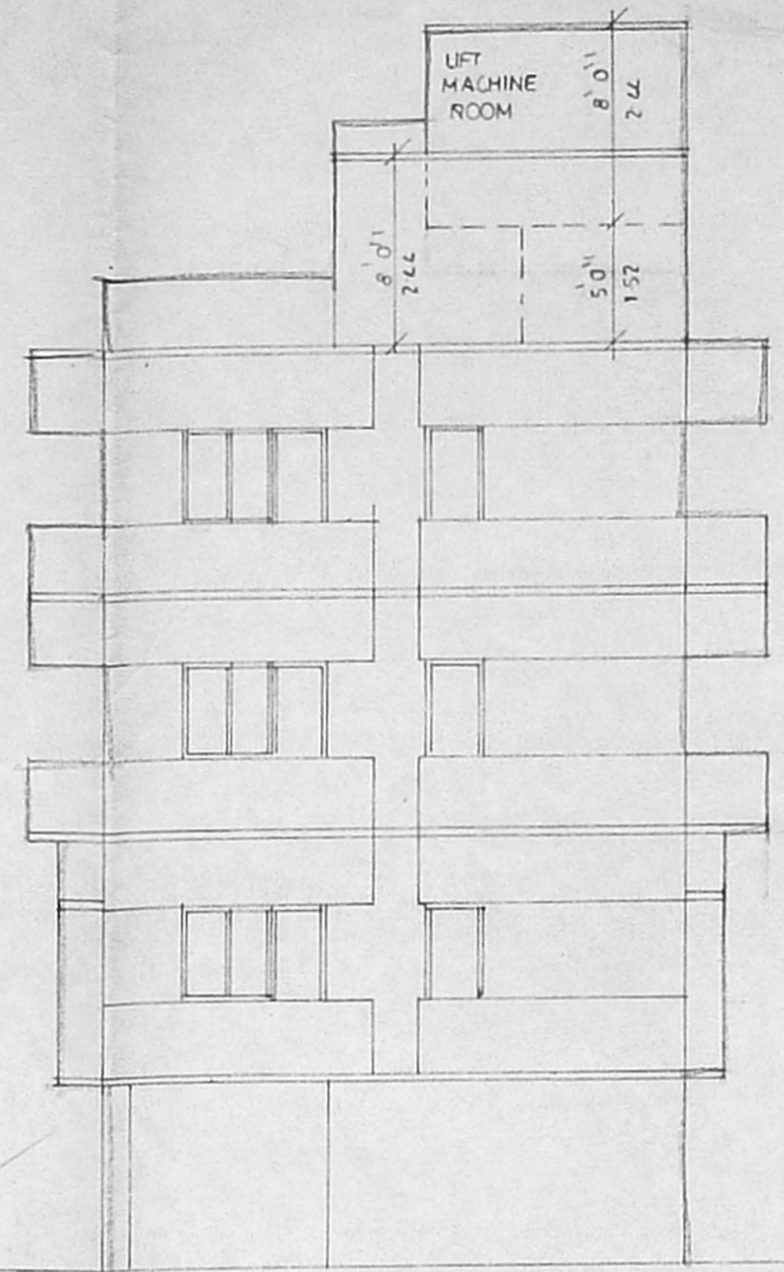
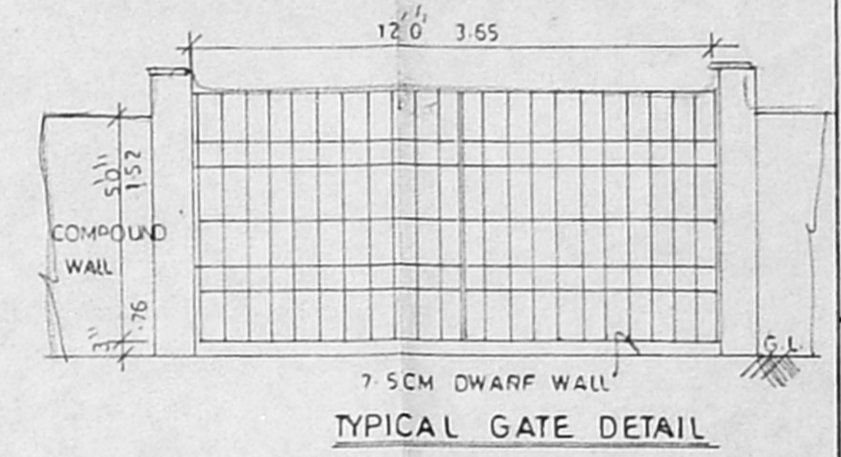

PLAN SHOWING THE PROPOSED ASSEMBLING OF COMPUTER CHIPS CUM RESIDENTIAL BUILDING AT OLD DOOR No-73, NEW DOOR No-163, MOWBRAYS ROAD, TEYNAMPET, CHENNAI- 600 018- IN R.S.No-1639/3, BLOCK No-33, MYLAPORE VILLAGE, TRIPPLICANE TALUK, COPR., DIV. No-113, ZONE-VII.

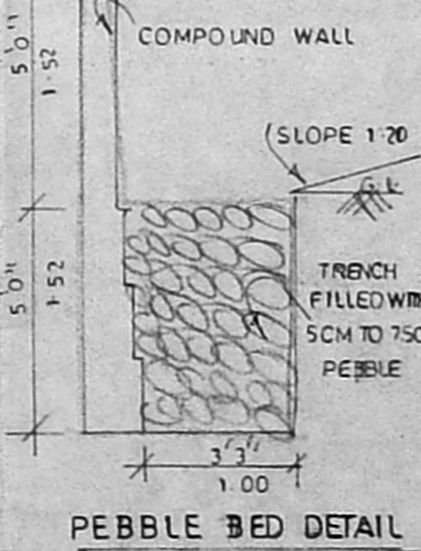
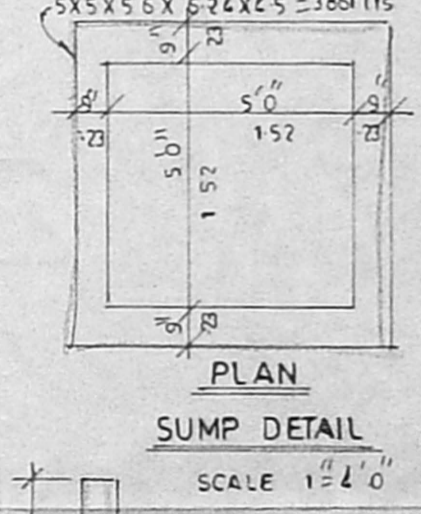
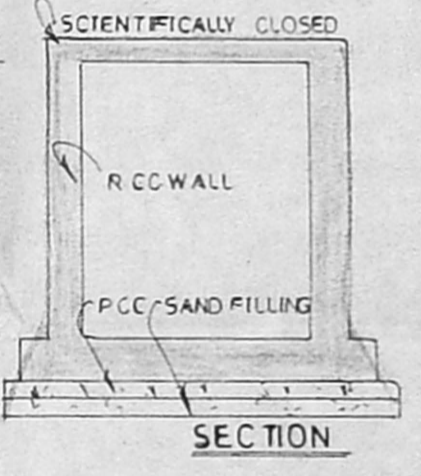
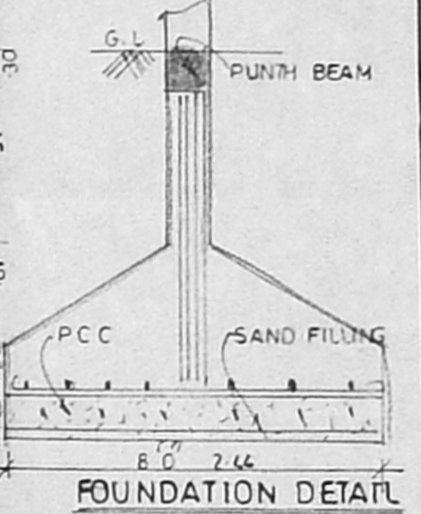
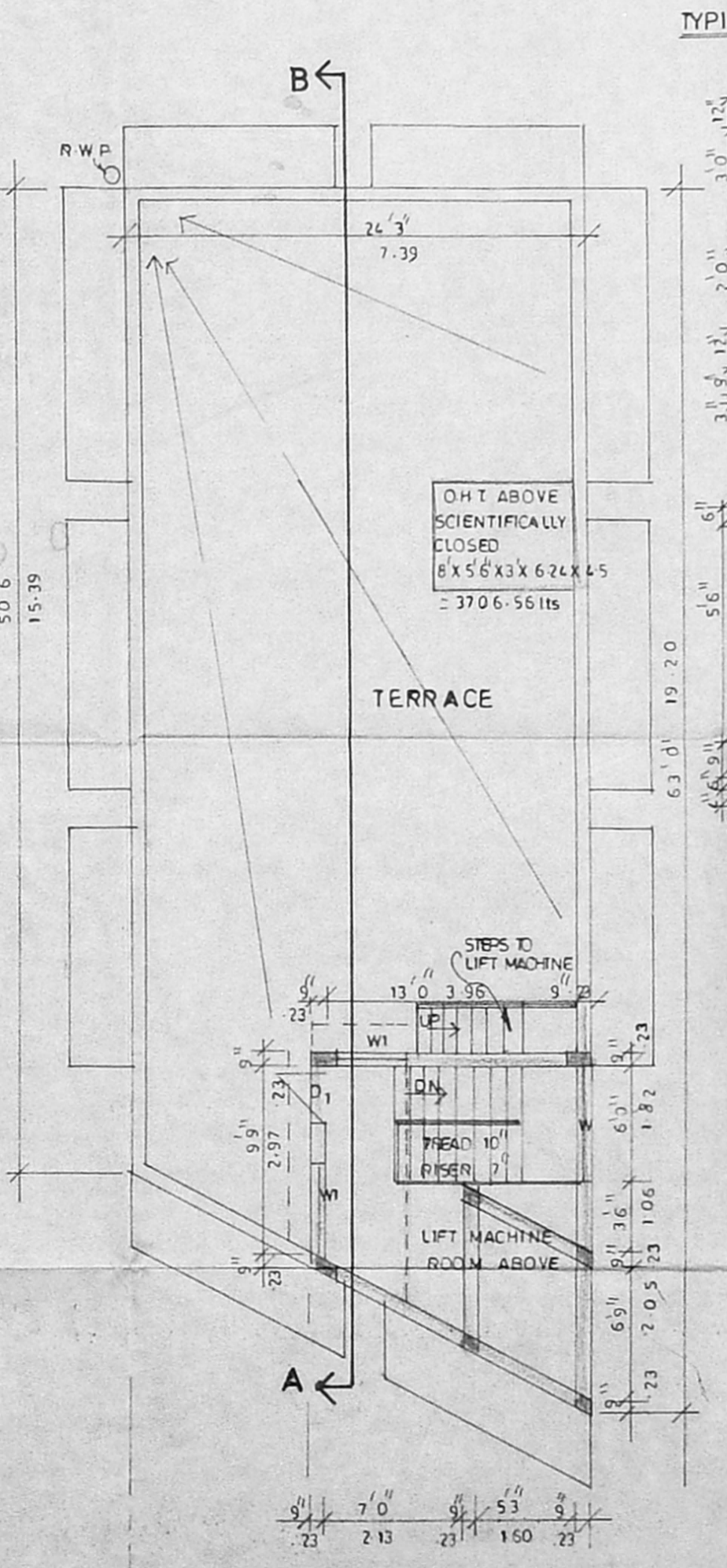
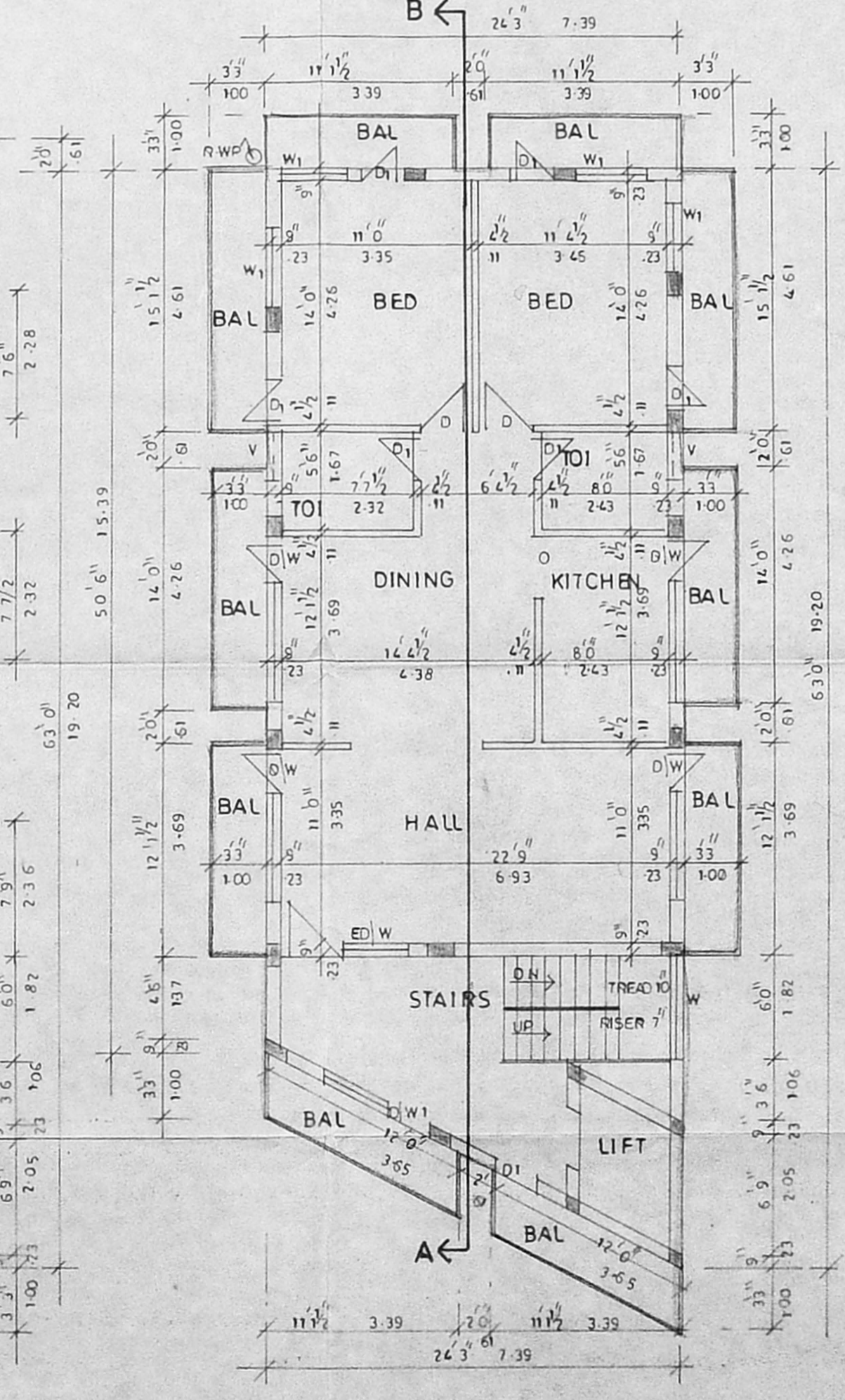
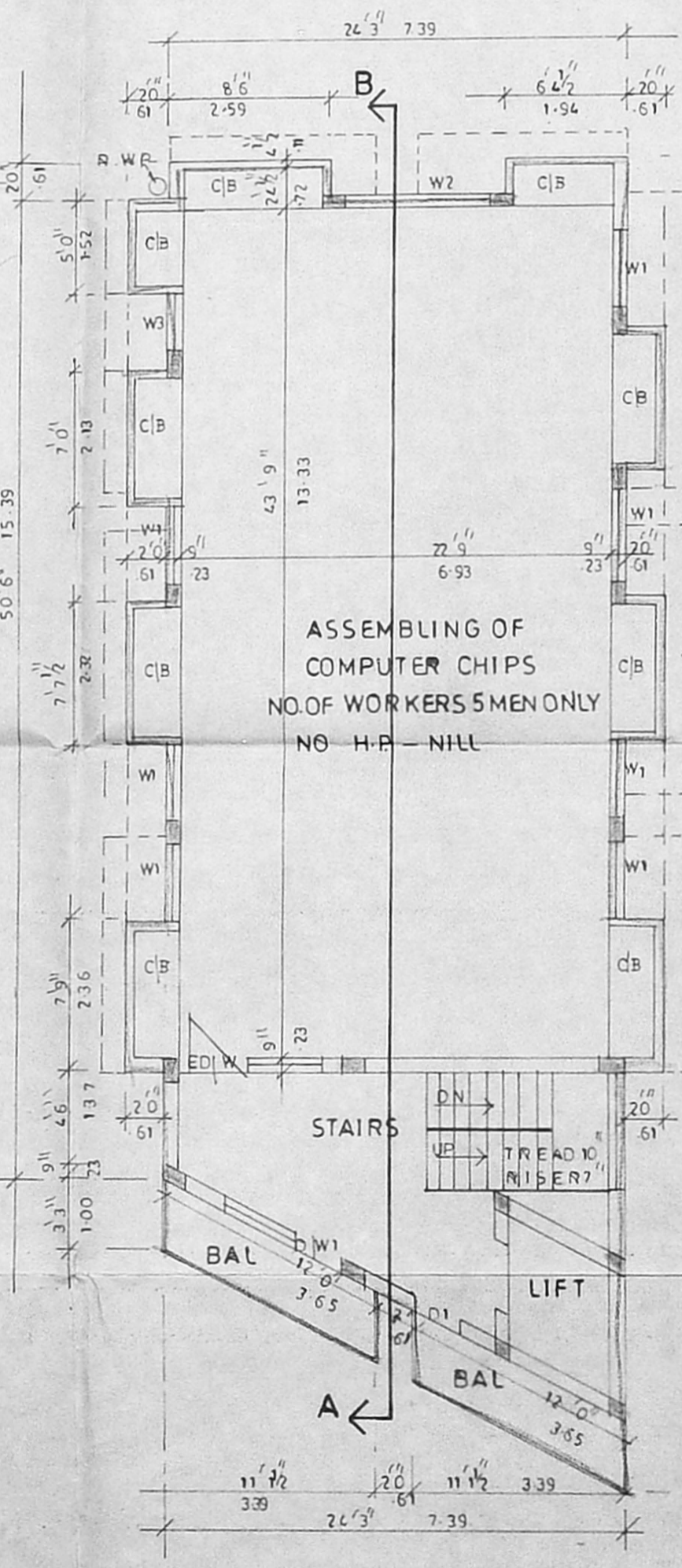
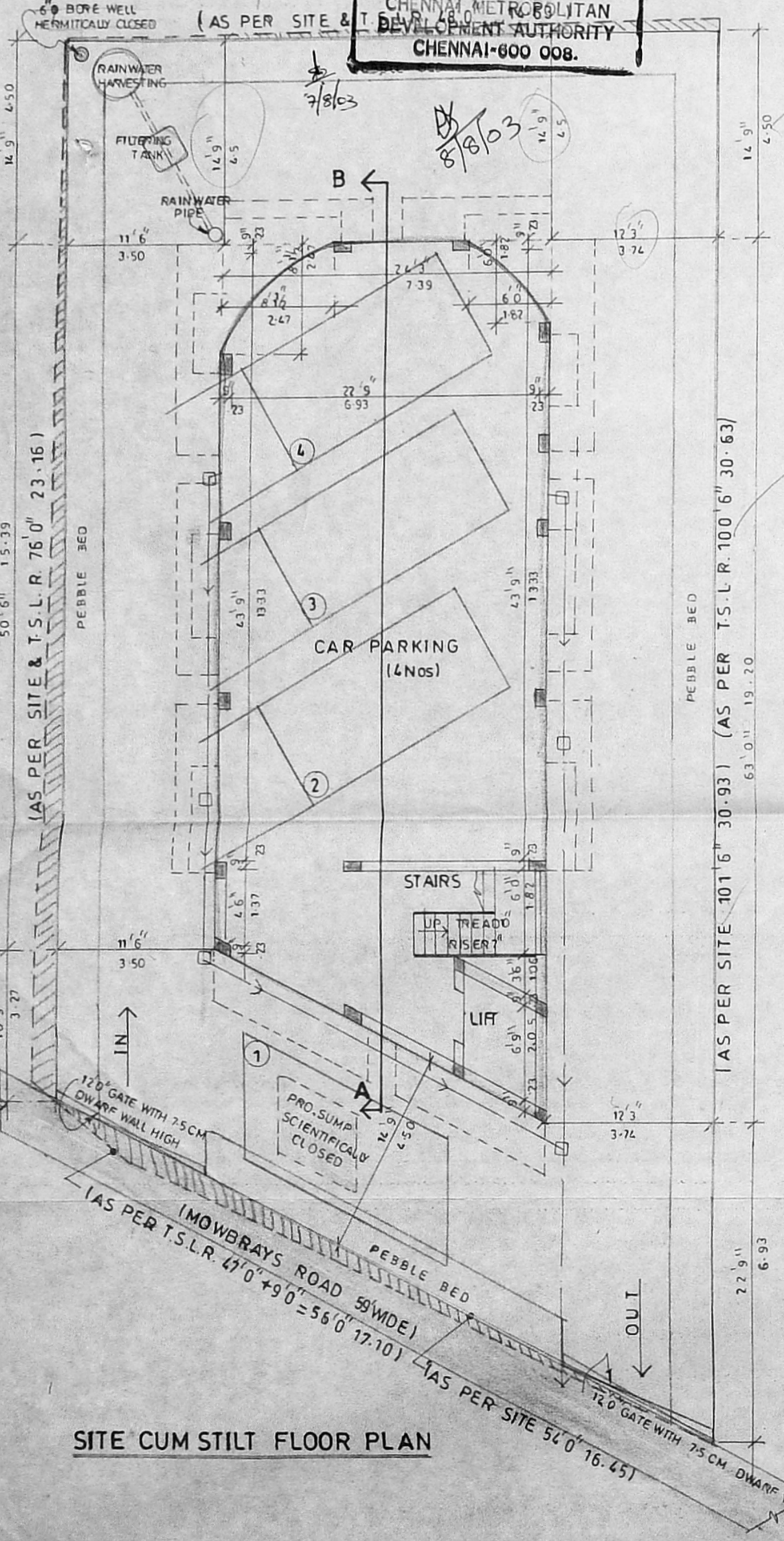

AREA'S	SQ.FT	SQ.M
PLOT AREA	3999.97	371.61
MAX FSI	5999.95	557.41
STILT FLOOR STAIRS & LIFT	297.07	27.59
FIRST FLOOR	1584.45	147.20
SECOND & THIRD (1794.59 x 2)	3589.38	333.46
TOTAL	5470.90	508.25
CAR PARKING	1079.13	100.25

F.S.I. PROVIDED 1.36
 PLOT COVERAGE 44-85%
 05/05/03

SCHEDULE OF JOINERIES

ED	W	ENTRANCE	DOOR	WINDOW	7'6" x 7'0"
D		DOOR			3'0" x 7'0"
D1		DOOR			2'6" x 7'0"
DW		DOOR	WINDOW		6'6" x 7'0"
DW1		DOOR	WINDOW		6'6" x 7'0"
W		WINDOW			6'0" x 4'0"
W1		WINDOW			4'0" x 6'0"
W2		WINDOW			7'0" x 6'0"
W3		WINDOW			3'0" x 4'0"
V		VENTILATOR			2'6" x 2'0"

SCALE 1"=8'0" OR 1:100
 PROPOSED
 ROAD
 BOUNDARY

OWNER(S)
 U. HARI GOVIND B.E. A.I.V.
 CONSULTING CIVIL ENGINEER
 APPROVED VALUER
 LICENCED SURVYOR CLASS-I
 REG No.- 530 2033-2334
 CORPORATION OF CHENNAI
 72, 2nd Main Road, V.V.V. Nagar
 VELECHERY CHE. (N.A.)- 333 042
 PHONE: 244,404
 LICENCED SURVEYOR